



**CENTRE OF TESTING SERVICE
INTERNATIONAL**

OPERATE ACCORDING TO ISO/IEC 17025

TEST REPORT

Test Report Number : CGZ2140630-0025-C-R1

CTS (Ningbo) Testing Service Technology Co., Ltd.

Fl.2 South Huoju Building, No.181 Canghai Rd., Jiangdong High-tech Park, Ningbo China

PHONE +86-574-87912121 FAX +86-574-87907993

**TEST REPORT**

REPORT No. : CGZ2140630-0025-C-R1
DATE : Jul. 31, 2014
PAGE : 1 of 13

Table of contents

1	General Information	2
1.1	Application Details	2
1.2	Manufacturer & Buyer	2
1.3	Description of the Test Item	2
2	Test Results	3
2.1	General Information	3
	2.1.1 Sample Receiving Date	3
	2.1.2 Testing Period	3
	2.1.3 Test Requested	3
	2.1.4 Test Method	3
2.2	Results	4
	2.2.1 Migration of certain elements	4
3	Sample Reference Photo	7

The measurement results only apply to the submitted samples.
Copyright of this report is owned by Centre of Testing Service and may not be reproduced other than in full except with the written approval of the issuing Company.

TEST REPORT

REPORT No. : CGZ2140630-0025-C-R1
DATE : Jul. 31, 2014
PAGE : 2 of 13

1 General Information**1.1 Application Details**

Name : MICHITOIY INTERNATIONAL CO.,LTD
Address : 11F, NO.159, SEC.2, HSIN-HAI ROAD, TAIPEI, TAIWAN
Contact : /
Telephone : +886-2-27332488
Fax : /
Mobile telephone : /
Email : /

1.2 Manufacturer & Buyer

Manufacturer name : /
Address : /
Contact : /
Telephone : /
Fax : /
Mobile telephone : /
Email : /
Buyer name : /

1.3 Description of the Test Item

Sample name : LOOM BANDS SET , TRAINER PACK, FUN LOOM KIT
Model No. : SV11617(210299), SV11786(407116), SV11707(406836),
SV11634(407003), SV11757(406331), SV11675(406414),
SV11747(407057), SV11755(407144)
Brand name : /
Condition of sample(s) : EFFECTIVE

TEST REPORT

REPORT No. : CGZ2140630-0025-C-R1
DATE : Jul. 31, 2014
PAGE : 3 of 13

2 Test Results

2.1 General Information

2.1.1 Sample Receiving Date

Jun. 30, 2014

2.1.2 Testing Period

Jun. 30, 2014 to Jul. 03, 2014

2.1.3 Test Requested

Please refer to the following page(s)

2.1.4 Test Method

Please refer to the following page(s)

The measurement results only apply to the submitted samples.
Copyright of this report is owned by Centre of Testing Service and may not be reproduced other than in full except with the written approval of the issuing Company.

CTS (Ningbo) Testing Service Technology Co., Ltd.

Fl.2 south Huoju Building, No.181 canghai Rd., Jiangdong High-tech Park Ningbo China

Tel: +86-574-87912121 (16 lines)

Fax: +86-574-87907993

Complaint line: +86-574-87908003

E-mail: cts@cts-lab.com

See Reverse For Terms And Conditions of Service

TEST REPORT

REPORT No. : CGZ2140630-0025-C-R1
DATE : Jul. 31, 2014
PAGE : 4 of 13

2.2 Results

2.2.1 Migration of certain elements

With reference to EN 71-3:2013.

a) Extractable Chromium (VI) – Analysis was performed by IC-UV/VIS.

b) Extractable Organic Tin – Analysis was performed by GC/MS.

c) All other elements – Analysis was performed by Inductively Coupled Argon Plasma –Atomic Emission Spectrometry.

Category III

Sample Description	No.1 [△]	Milk white plastic / Transparent plastic board / Transparent plastic hook(mixed)			
	No.2 [△]	Purple plastic / Rosy plastic / Semi- transparent Green plastic (mixed)			
	No.3 [△]	Blue plastic / Green plastic / Pink plastic (mixed)			
Element	Unit	Limit	Result		
			No.1 [△]	No.2 [△]	No.3 [△]
Extractable Aluminium (Al)	mg/kg	70,000	<50	<50	<50
Extractable Antimony (Sb)	mg/kg	560	<5	<5	<5
Extractable Arsenic (As)	mg/kg	47	<5	<5	<5
Extractable Barium (Ba)	mg/kg	18,750	<50	<50	<50
Extractable Boron (B)	mg/kg	15,000	<50	<50	<50
Extractable Cadmium (Cd)	mg/kg	17	<3	<3	<3
Extractable Chromium (III) (Cr (III)) [#]	mg/kg	460	<5	<5	<5
Extractable Chromium (VI) (Cr (VI)) [#]	mg/kg	0.2	<0.2	<0.2	<0.2
Extractable Cobalt (Co)	mg/kg	130	<5	<5	<5
Extractable Copper (Cu)	mg/kg	7,700	<50	<50	<50
Extractable Lead (Pb)	mg/kg	160	<5	<5	<5
Extractable Manganese (Mn)	mg/kg	15,000	<50	<50	<50
Extractable Mercury (Hg)	mg/kg	94	<5	<5	<5
Extractable Nickel (Ni)	mg/kg	930	<5	<5	<5
Extractable Selenium (Se)	mg/kg	460	<5	<5	<5
Extractable Strontium (Sr)	mg/kg	56,000	<50	<50	<50
Extractable Tin (Sn)	mg/kg	180,000	<1	<1	<1
Extractable Organic Tin	mg/kg	12	<0.2	<0.2	<0.2
Extractable Zinc (Zn)	mg/kg	46,000	<50	<50	<50

The measurement results only apply to the submitted samples.
Copyright of this report is owned by Centre of Testing Service and may not be reproduced other than in full except with the written approval of the issuing Company.

CTS (Ningbo) Testing Service Technology Co., Ltd.

Fl.2 south Huoju Building, No.181 canghai Rd., Jiangdong High-tech Park Ningbo China

Tel: +86-574-87912121 (16 lines)

Fax: +86-574-87907993

Complaint line: +86-574-87908003

E-mail: cts@cts-lab.com

See Reverse For Terms And Conditions of Service

TEST REPORT

REPORT No. : CGZ2140630-0025-C-R1
DATE : Jul. 31, 2014
PAGE : 5 of 13

Sample Description	No.4 [△]	Rosy soft rubber / Deep blue soft rubber / Yellow soft rubber (mixed)				
	No.5 [△]	Black soft rubber / Green soft rubber (mixed)				
	No.6 [△]	Light blue soft rubber / White soft rubber(mixed)				
	No.7	Silvery metal ring				
Element	Unit	Limit	Result			
			No.4 [△]	No.5 [△]	No.6 [△]	No.7
Extractable Aluminium (Al)	mg/kg	70,000	<50	<50	<50	<50
Extractable Antimony (Sb)	mg/kg	560	<5	<5	<5	<5
Extractable Arsenic (As)	mg/kg	47	<5	<5	<5	<5
Extractable Barium (Ba)	mg/kg	18,750	<50	<50	<50	<50
Extractable Boron (B)	mg/kg	15,000	<50	<50	<50	<50
Extractable Cadmium (Cd)	mg/kg	17	<3	<3	<3	<3
Extractable Chromium (III) (Cr (III)) [#]	mg/kg	460	<5	<5	<5	<5
Extractable Chromium (VI) (Cr (VI)) [#]	mg/kg	0.2	<0.2	<0.2	<0.2	<0.2
Extractable Cobalt (Co)	mg/kg	130	<5	<5	<5	<5
Extractable Copper (Cu)	mg/kg	7,700	<50	<50	<50	<50
Extractable Lead (Pb)	mg/kg	160	<5	<5	<5	<5
Extractable Manganese (Mn)	mg/kg	15,000	<50	<50	<50	<50
Extractable Mercury (Hg)	mg/kg	94	<5	<5	<5	<5
Extractable Nickel (Ni)	mg/kg	930	<5	<5	<5	<5
Extractable Selenium (Se)	mg/kg	460	<5	<5	<5	<5
Extractable Strontium (Sr)	mg/kg	56,000	<50	<50	<50	<50
Extractable Tin (Sn)	mg/kg	180,000	<1	<1	<1	<1
Extractable Organic Tin	mg/kg	12	<0.2	<0.2	<0.2	<0.2
Extractable Zinc (Zn)	mg/kg	46,000	<50	<50	<50	<50

- Note : 1. <= less than
2. Unit: mg/kg = ppm
3. [△]The samples was/were analyzed on behalf of the applicant as mixing sample in one testing. The above resultswas/were only given as the informality value.
4. Categories of various toy materials

Category I: Dry, brittle, powder like or pliable

Solid toy material from which powder-like material is released during playing and semi-solid materials that may also leave residues on the hands during play. The material can be ingested.

The measurement results only apply to the submitted samples.
Copyright of this report is owned by Centre of Testing Service and may not be reproduced other than in full except with the written approval of the issuing Company.

CTS (Ningbo) Testing Service Technology Co., Ltd.

Fl.2 south Huoju Building, No.181 canghai Rd., Jiangdong High-tech Park Ningbo China

Tel: +86-574-87912121 (16 lines)

Fax: +86-574-87907993

Complaint line: +86-574-87908003

E-mail: cts@cts-lab.com

See Reverse For Terms And Conditions of Service

TEST REPORT

REPORT No. : CGZ2140630-0025-C-R1
DATE : Jul. 31, 2014
PAGE : 6 of 13

Contamination of the hands with the material may contribute to the oral exposure of the material. (e.g. the cores of colouring pencils, chalk, crayons, modelling clays and plaster).

Category II: Liquid or sticky

Fluid or viscous toy material, which can be ingested or to which dermal exposure may occur during playing. (e.g. liquid paints, finger paints, liquid ink in pens, glue sticks, slimes, bubble solution).

Category III : Scraped-off

Solid toy material with or without a coating, which can be ingested as a result of biting, tooth scraping, sucking or licking. (e.g. coatings, lacquers, plastics, paper, textiles, glass, ceramic, metallic, wooden, bone, leather and other materials).

5. # This test is not covered by CNAS accreditation.
6. The test results only apply to the materials requested by applicant.
7. The report is amended from the report CGZ2140630-0025-C. The report CGZ2140630-0025-C become invalid.

Written by:

Amanda

Inspected by:

Annie

Approved by:

hyt

*** End of Report ***



The measurement results only apply to the submitted samples.
Copyright of this report is owned by Centre of Testing Service and may not be reproduced other than in full except with the written approval of the issuing Company.

CTS (Ningbo) Testing Service Technology Co., Ltd.

Fl.2 south Huoju Building, No.181 canghai Rd., Jiangdong High-tech Park Ningbo China

Tel: +86-574-87912121 (16 lines)

Fax: +86-574-87907993

Complaint line: +86-574-87908003

E-mail: cts@cts-lab.com

See Reverse For Terms And Conditions of Service

TEST REPORT

REPORT No. : CGZ2140630-0025-C-R1
DATE : Jul. 31, 2014
PAGE : 7 of 13

3 Sample Reference Photo



Test sample

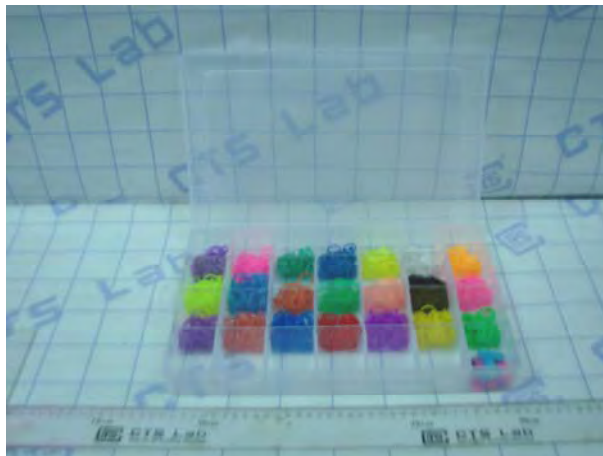

Test sample

The measurement results only apply to the submitted samples.
Copyright of this report is owned by Centre of Testing Service and may not be reproduced other than in full except with the written approval of the issuing Company.

TEST REPORT

REPORT No. : CGZ2140630-0025-C-R1
DATE : Jul. 31, 2014
PAGE : 8 of 13



Test sample

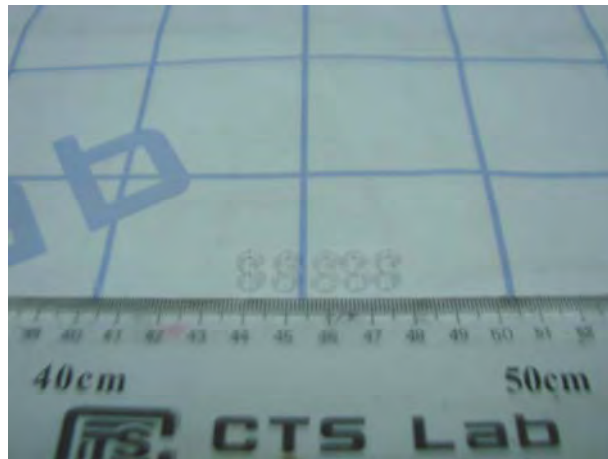

Test sample

The measurement results only apply to the submitted samples.
Copyright of this report is owned by Centre of Testing Service and may not be reproduced other than in full except with the written approval of the issuing Company.

TEST REPORT

REPORT No. : CGZ2140630-0025-C-R1
DATE : Jul. 31, 2014
PAGE : 9 of 13



Test sample



Test sample

The measurement results only apply to the submitted samples.
Copyright of this report is owned by Centre of Testing Service and may not be reproduced other than in full except with the written approval of the issuing Company.

TEST REPORT

REPORT No. : CGZ2140630-0025-C-R1
DATE : Jul. 31, 2014
PAGE : 10 of 13

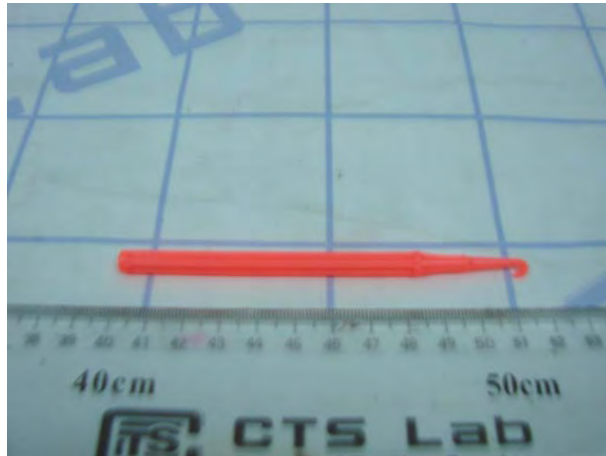

Test sample

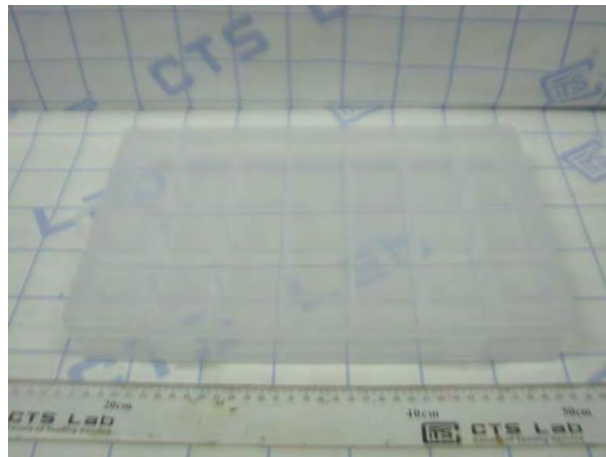

Test sample

The measurement results only apply to the submitted samples.
Copyright of this report is owned by Centre of Testing Service and may not be reproduced other than in full except with the written approval of the issuing Company.

TEST REPORT

REPORT No. : CGZ2140630-0025-C-R1
DATE : Jul. 31, 2014
PAGE : 11 of 13

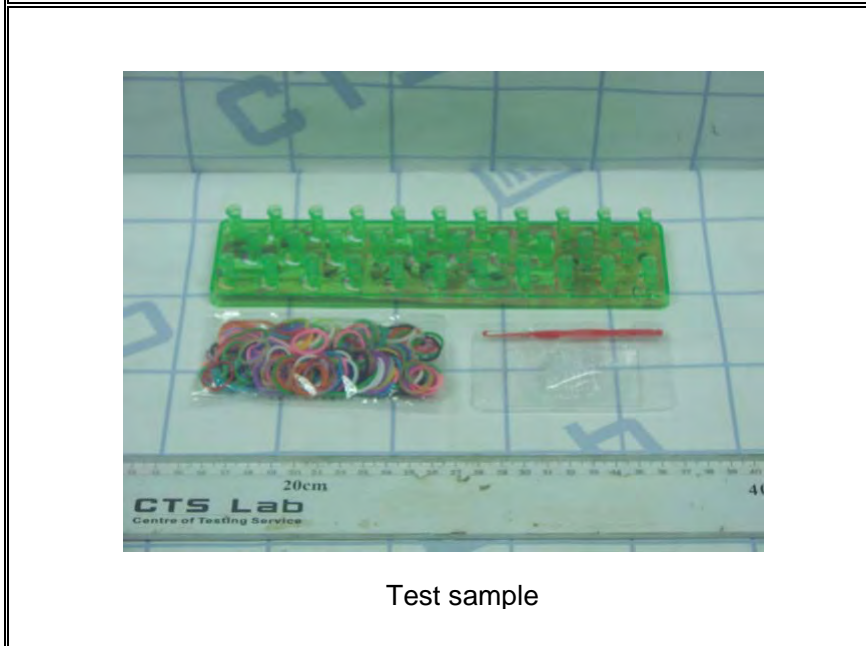
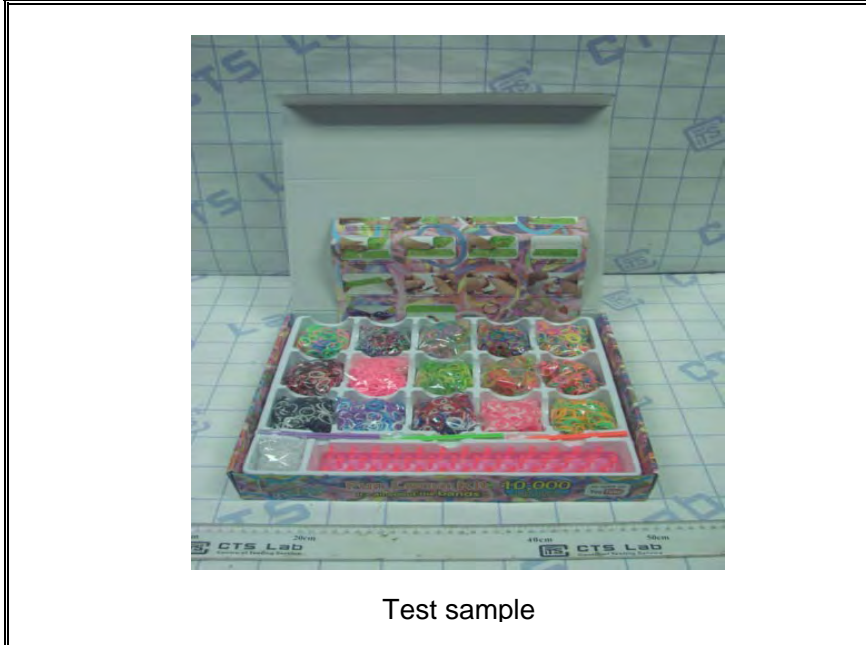

The measurement results only apply to the submitted samples.
Copyright of this report is owned by Centre of Testing Service and may not be reproduced other than in full except with the written approval of the issuing Company.

TEST REPORT

REPORT No. : CGZ2140630-0025-C-R1
DATE : Jul. 31, 2014
PAGE : 12 of 13



Test sample

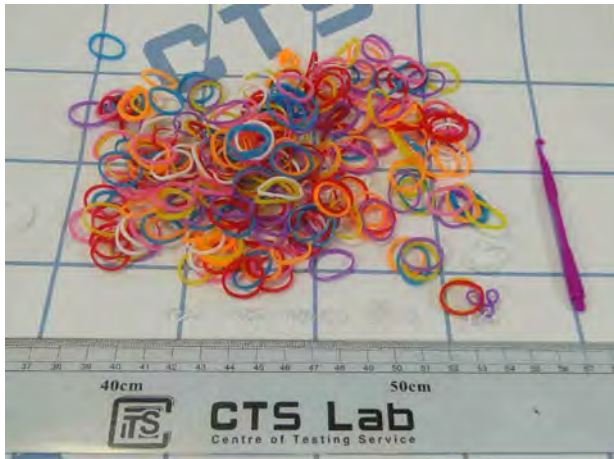

Test sample

The measurement results only apply to the submitted samples.
Copyright of this report is owned by Centre of Testing Service and may not be reproduced other than in full except with the written approval of the issuing Company.

TEST REPORT

REPORT No. : CGZ2140630-0025-C-R1
DATE : Jul. 31, 2014
PAGE : 13 of 13



Test sample



Test sample

The measurement results only apply to the submitted samples.
Copyright of this report is owned by Centre of Testing Service and may not be reproduced other than in full except with the written approval of the issuing Company.