



**CENTRE OF TESTING SERVICE
INTERNATIONAL**

OPERATE ACCORDING TO ISO/IEC 17025

TEST REPORT

Test Report Number : CGZ2140630-0026-C-R1

CTS (Ningbo) Testing Service Technology Co., Ltd.

Fl.2 South Huoju Building, No.181 Canghai Rd., Jiangdong High-tech Park, Ningbo China

PHONE +86-574-87912121 FAX +86-574-87907993

**TEST REPORT**

REPORT No. : CGZ2140630-0026-C-R1
DATE : Aug. 06, 2014
PAGE : 1 of 12

Table of contents

1	General Information	2
1.1	Application Details	2
1.2	Manufacturer & Buyer	2
1.3	Description of the Test Item	2
2	Test Results	3
2.1	General Information	3
	2.1.1 Sample Receiving Date	3
	2.1.2 Testing Period	3
	2.1.3 Test Requested	3
	2.1.4 Test Method	3
2.2	Results	4
	2.2.1 Phthalates Content	4
3	Sample Reference Photo	6

The measurement results only apply to the submitted samples.
Copyright of this report is owned by Centre of Testing Service and may not be reproduced other than in full except with the written approval of the issuing Company.

TEST REPORT

REPORT No. : CGZ2140630-0026-C-R1
DATE : Aug. 06, 2014
PAGE : 2 of 12

1 General Information**1.1 Application Details**

Name : MICHITOIY INTERNATIONAL CO.,LTD
Address : 11F, NO.159, SEC.2, HSIN-HAI ROAD, TAIPEI, TAIWAN
Contact : /
Telephone : +886-2-27332488
Fax : /
Mobile telephone : /
Email : /

1.2 Manufacturer & Buyer

Manufacturer name : /
Address : /
Contact : /
Telephone : /
Fax : /
Mobile telephone : /
Email : /
Buyer name : /

1.3 Description of the Test Item

Sample name : LOOM BANDS SET , TRAINER PACK, FUN LOOM KIT
Model No. : SV11617(210299), SV11786(407116), SV11707(406836),
SV11634(407003), SV11757(406331), SV11675(406414),
SV11747(407057), SV11755(407144)
Brand name : /
Condition of sample(s) : EFFECTIVE



TEST REPORT

REPORT No. : CGZ2140630-0026-C-R1
DATE : Aug. 06, 2014
PAGE : 3 of 12

2 Test Results

2.1 General Information

2.1.1 Sample Receiving Date

Jun. 30, 2014

2.1.2 Testing Period

Jun. 30, 2014 to Jul. 03, 2014

2.1.3 Test Requested

Please refer to the following page(s)

2.1.4 Test Method

Please refer to the following page(s)

The measurement results only apply to the submitted samples.
Copyright of this report is owned by Centre of Testing Service and may not be reproduced other than in full except with the written approval of the issuing Company.

CTS (Ningbo) Testing Service Technology Co., Ltd.

Fl.2 south Huoju Building, No.181 canghai Rd., Jiangdong High-tech Park Ningbo China

Tel: +86-574-87912121 (16 lines)

Fax: +86-574-87907993

Complaint line: +86-574-87908003

E-mail: cts@cts-lab.com

See Reverse For Terms And Conditions of Service

TEST REPORT

REPORT No. : CGZ2140630-0026-C-R1
 DATE : Aug. 06, 2014
 PAGE : 4 of 12

2.2 Results

2.2.1 Phthalates Content

With reference to EN 14372:2004 Section 6.3.2

Sample Description		Result (%)			Total (%)	Maximum Allowable Limit (%)	Conclusion
		DEHP	DBP	BBP			
No.1 [△]	Milk white plastic / Transparent plastic board / Transparent plastic hook (mixed)	N.D.	N.D.	N.D.	N.D.	0.1	Pass
No.2 [△]	Purple plastic / Rosy plastic / Semi-transparent Green plastic (mixed)	N.D.	N.D.	N.D.	N.D.	0.1	Pass
No.3 [△]	Blue plastic / Green plastic / Pink plastic (mixed)	N.D.	N.D.	N.D.	N.D.	0.1	Pass
No.4 [△]	Rosy soft rubber / Deep blue soft rubber / Yellow soft rubber (mixed)	N.D.	N.D.	N.D.	N.D.	0.1	Pass
No.5 [△]	Black soft rubber / Green soft rubber (mixed)	N.D.	N.D.	N.D.	N.D.	0.1	Pass
No.6 [△]	Light blue soft rubber / White soft rubber (mixed)	N.D.	N.D.	N.D.	N.D.	0.1	Pass

Sample Description		Result (%)			Total (%)	Maximum Allowable Limit (%)	Conclusion
		DINP	DNOP	DIDP			
No.1 [△]	Milk white plastic / Transparent plastic board / Transparent plastic hook(mixed)	N.D.	N.D.	N.D.	N.D.	0.1	Pass
No.2 [△]	Purple plastic / Rosy plastic / Semi-transparent Green plastic (mixed)	N.D.	N.D.	N.D.	N.D.	0.1	Pass
No.3 [△]	Blue plastic / Green plastic / Pink plastic (mixed)	N.D.	N.D.	N.D.	N.D.	0.1	Pass
No.4 [△]	Rosy soft rubber / Deep blue soft rubber / Yellow soft rubber (mixed)	N.D.	N.D.	N.D.	N.D.	0.1	Pass
No.5 [△]	Black soft rubber / Green soft rubber (mixed)	N.D.	N.D.	N.D.	N.D.	0.1	Pass
No.6 [△]	Light blue soft rubber / White soft rubber(mixed)	N.D.	N.D.	N.D.	N.D.	0.1	Pass

The measurement results only apply to the submitted samples.
 Copyright of this report is owned by Centre of Testing Service and may not be reproduced other than in full except with the written approval of the issuing Company.

CTS (Ningbo) Testing Service Technology Co., Ltd.

Fl.2 south Huoju Building, No.181 canghai Rd., Jiangdong High-tech Park Ningbo China

Tel: +86-574-87912121 (16 lines)

Fax: +86-574-87907993

Complaint line: +86-574-87908003

E-mail: cts@cts-lab.com

See Reverse For Terms And Conditions of Service

TEST REPORT

REPORT No. : CGZ2140630-0026-C-R1
 DATE : Aug. 06, 2014
 PAGE : 5 of 12

- Note :
1. N.D.=Not Detected (<MDL)
 2. 1mg/kg=1ppm=0.0001%
 3. The limit refers to ANNEX XVII of the REACH Regulation (EC) No.1907/2006 & Amendment No. 552/2009 (formerly known as Directive 2005/84/EC).
 4. [△]The samples was/were analyzed on behalf of the applicant as mixing sample in one testing. The above results was/were only given as the informality value.
 5. The method detect limit for each Phthalates are:

Method Detect Limit		
Phthalates	DEHP (Di- (2-ethylhexyl)phthalate)	0.005%
	DBP (Dibutyl phthalate)	0.005%
	BBP (Benzyl butyl phthalate)	0.005%
	DINP (Di-isononyl phthalate)	0.005%
	DNOP (Di-n-octyl phthalate)	0.005%
	DIDP (Di-isodecyl phthalate)	0.005%

6. The report is amended from the report CGZ2140630-0026-C. The report CGZ2140630-0026-C become invalid.

Written by: *Amanda* Inspected by: *Annie* Approved by: *hyt*

*** End of Report ***



The measurement results only apply to the submitted samples.
 Copyright of this report is owned by Centre of Testing Service and may not be reproduced other than in full except with the written approval of the issuing Company.

CTS (Ningbo) Testing Service Technology Co., Ltd.

Fl.2 south Huoju Building, No.181 canghai Rd., Jiangdong High-tech Park Ningbo China

Tel: +86-574-87912121 (16 lines)

Fax: +86-574-87907993

Complaint line: +86-574-87908003

E-mail: cts@cts-lab.com

See Reverse For Terms And Conditions of Service

TEST REPORT

REPORT No. : CGZ2140630-0026-C-R1
DATE : Aug. 06, 2014
PAGE : 6 of 12

3 Sample Reference Photo



Test sample

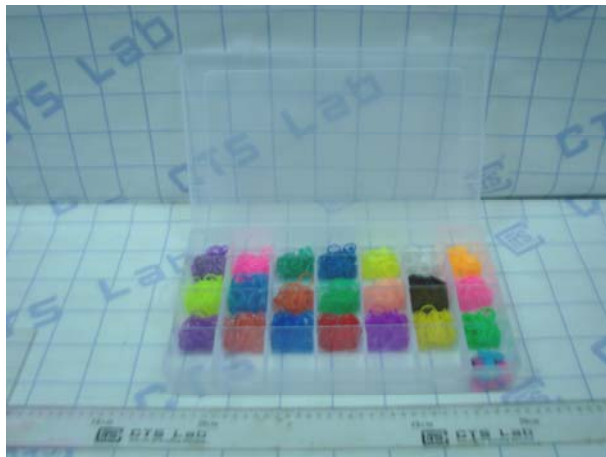

Test sample

The measurement results only apply to the submitted samples.
Copyright of this report is owned by Centre of Testing Service and may not be reproduced other than in full except with the written approval of the issuing Company.

TEST REPORT

REPORT No. : CGZ2140630-0026-C-R1
DATE : Aug. 06, 2014
PAGE : 7 of 12



Test sample

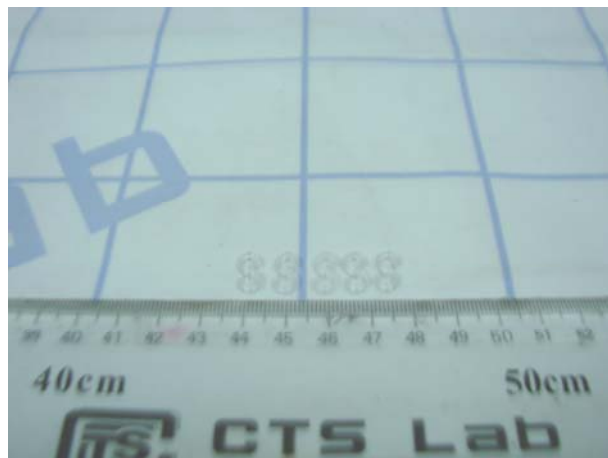

Test sample

The measurement results only apply to the submitted samples.
Copyright of this report is owned by Centre of Testing Service and may not be reproduced other than in full except with the written approval of the issuing Company.

TEST REPORT

REPORT No. : CGZ2140630-0026-C-R1
DATE : Aug. 06, 2014
PAGE : 8 of 12

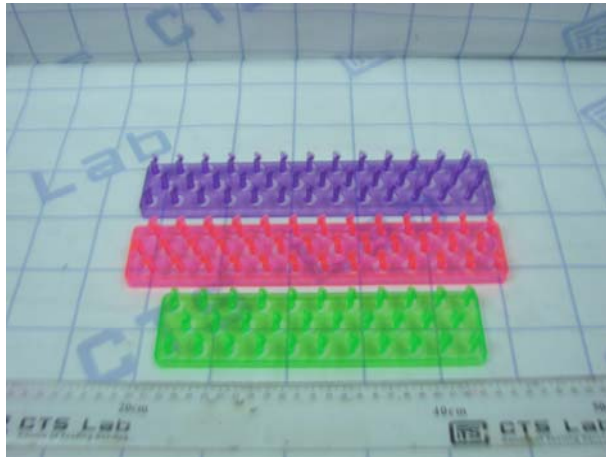

Test sample

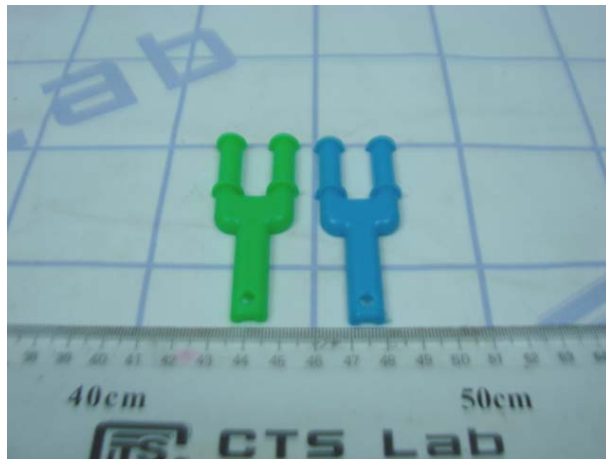

Test sample

The measurement results only apply to the submitted samples.
Copyright of this report is owned by Centre of Testing Service and may not be reproduced other than in full except with the written approval of the issuing Company.

TEST REPORT

REPORT No. : CGZ2140630-0026-C-R1
DATE : Aug. 06, 2014
PAGE : 9 of 12

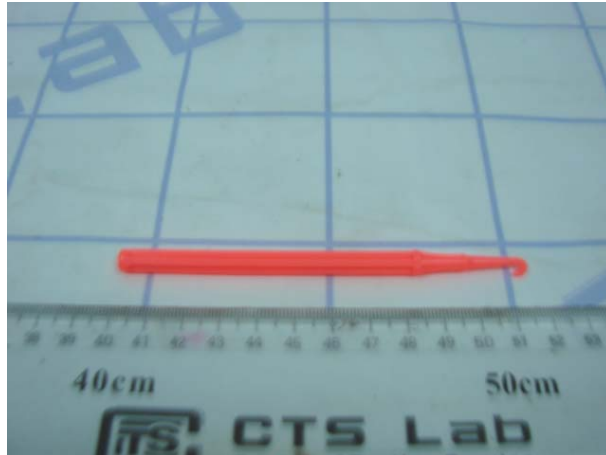

Test sample

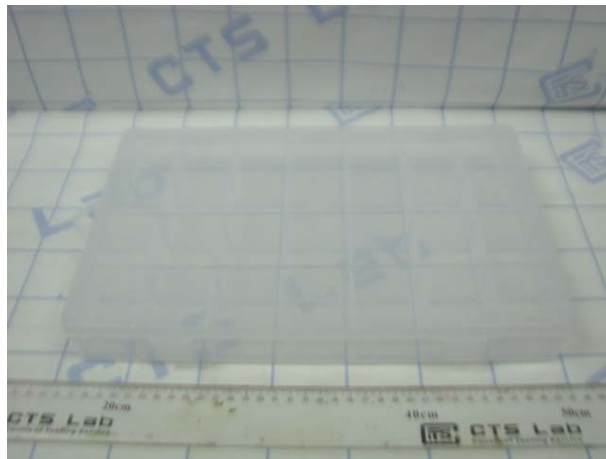

Test sample

The measurement results only apply to the submitted samples.
Copyright of this report is owned by Centre of Testing Service and may not be reproduced other than in full except with the written approval of the issuing Company.

TEST REPORT

REPORT No. : CGZ2140630-0026-C-R1
DATE : Aug. 06, 2014
PAGE : 10 of 12



Test sample



Test sample

The measurement results only apply to the submitted samples.
Copyright of this report is owned by Centre of Testing Service and may not be reproduced other than in full except with the written approval of the issuing Company.

TEST REPORT

REPORT No. : CGZ2140630-0026-C-R1
DATE : Aug. 06, 2014
PAGE : 11 of 12



Test sample



Test sample

The measurement results only apply to the submitted samples.
Copyright of this report is owned by Centre of Testing Service and may not be reproduced other than in full except with the written approval of the issuing Company.

TEST REPORT

REPORT No. : CGZ2140630-0026-C-R1
DATE : Aug. 06, 2014
PAGE : 12 of 12



Test sample



Test sample

The measurement results only apply to the submitted samples.
Copyright of this report is owned by Centre of Testing Service and may not be reproduced other than in full except with the written approval of the issuing Company.